

Genetic Determinants, Risk Assessment and Management

Rachel Rando, MS, CGC

Genetic Counselor

Hunterdon Regional Cancer Center

Flemington, NJ



Hunterdon Healthcare

Your full circle of care.

I have no disclosures.

Acknowledgements:

Staff of Hunterdon Regional Cancer Center,
especially my partners in the
Family Risk Assessment Program,
Jacqueline Hale, APNC, AOCN, AGN-BC
Mary Vecchio, APNC, OCN, CTTS



Hunterdon Healthcare

Your full circle of care.

Objectives

At the conclusion of this session, the attendee should be able to:

- Identify three features in a family history suggestive of hereditary risk for ovarian and/or uterine cancer
- Describe two potential benefits of genetic testing for cancer predisposition
- Describe two examples of risk management or risk reduction for high risk women



Hunterdon Healthcare

Your full circle of care.

Cancer Patterns in Families

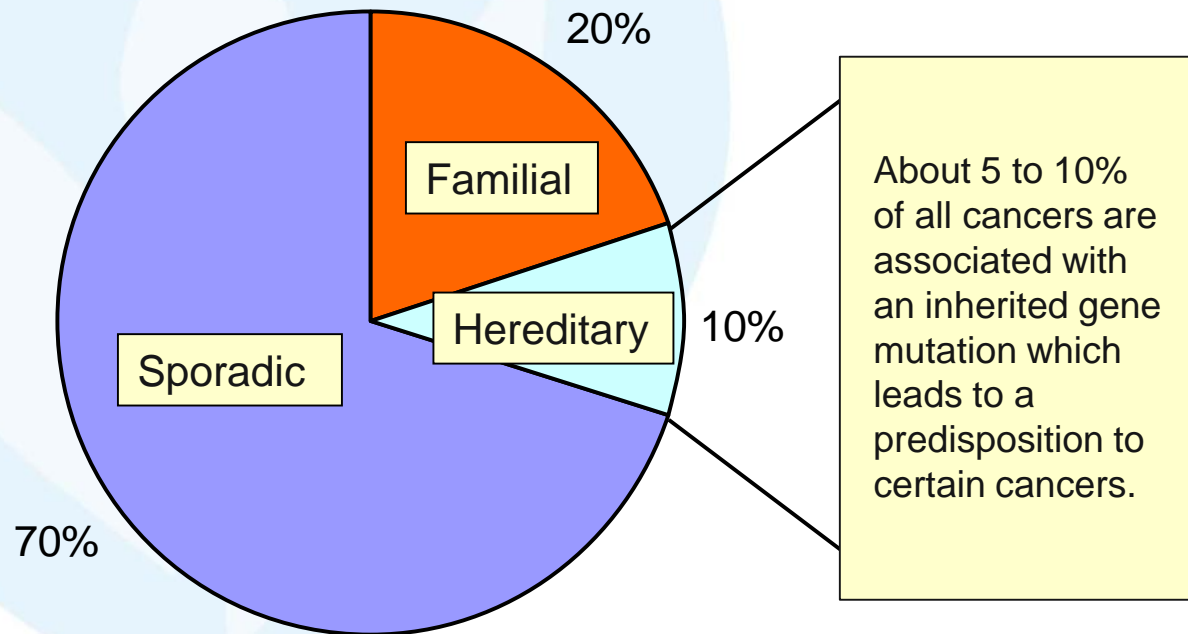

Hunterdon Healthcare

Your full circle of care.

“Red Flags” ~

Some Indicators of a Possible Hereditary Cancer Syndrome

- 🚩 Personal or family history of cancer before the age of 50
- 🚩 Personal or family history of more than one type of cancer or the same cancer occurring more than once
- 🚩 Cancer in at least two generations in a family
- 🚩 Family history of certain types of cancers that fit a known hereditary pattern
- 🚩 Male breast cancer
- 🚩 Breast and/or ovarian cancer in an Eastern European Jewish family
- 🚩 Personal or family history of a large number of colon polyps



Hunterdon Healthcare

Your full circle of care.

Some of the More Common Hereditary Cancer Syndromes Involving Ovarian and Uterine Cancers

- Hereditary Breast and Ovarian Cancer Syndrome
(primarily breast, ovarian, prostate, and pancreatic cancers)
- Lynch Syndrome (Hereditary Non-Polyposis Colorectal Cancer or HNPCC)
(primarily colorectal, uterine, ovarian, and stomach cancers; others less commonly)
- PTEN Hamartomatous Tumor Syndromes (Ex., Cowden Syndrome)
(primarily breast, uterine, thyroid, and colon cancers)
- Li-Fraumeni Syndrome
(primarily sarcomas, breast, brain, adrenocortical, and choroid plexus tumors; characterized by very early age of onset)
- Peutz-Jeghers Syndrome
(primarily breast, colon, pancreatic, gastric, ovarian, and uterine cancers; others less commonly)



Hunterdon Healthcare

Your full circle of care.

Hereditary Breast and Ovarian Cancer Syndrome (HBOC)

- Results from a mutation in the BRCA1 or BRCA2 gene
- Females *and* males have the BRCA genes; a child can inherit a BRCA mutation from their mother *or* their father
- More common in families of Eastern European Jewish descent than in other ethnic groups
- First-degree relatives (siblings, children, parents) of a mutation carrier have a 50% chance of having the same mutation



Hunterdon Healthcare

Your full circle of care.

HBOC, cont'd

| Cancer Risk | BRCA Mutation Carrier | General Population |
|------------------------|-----------------------|--------------------|
| Breast cancer, females | Up to 87% | 12% |
| Ovarian cancer | Up to 44% | 1.5% |
| Prostate cancer | 20-25% | 10-15% |
| Breast cancer, males | Up to 8% | 0.5% |
| Pancreatic cancer | Up to 7% | <1% |



Hunterdon Healthcare

Your full circle of care.

Family History Suggestive of Hereditary Breast and Ovarian Cancer Syndrome

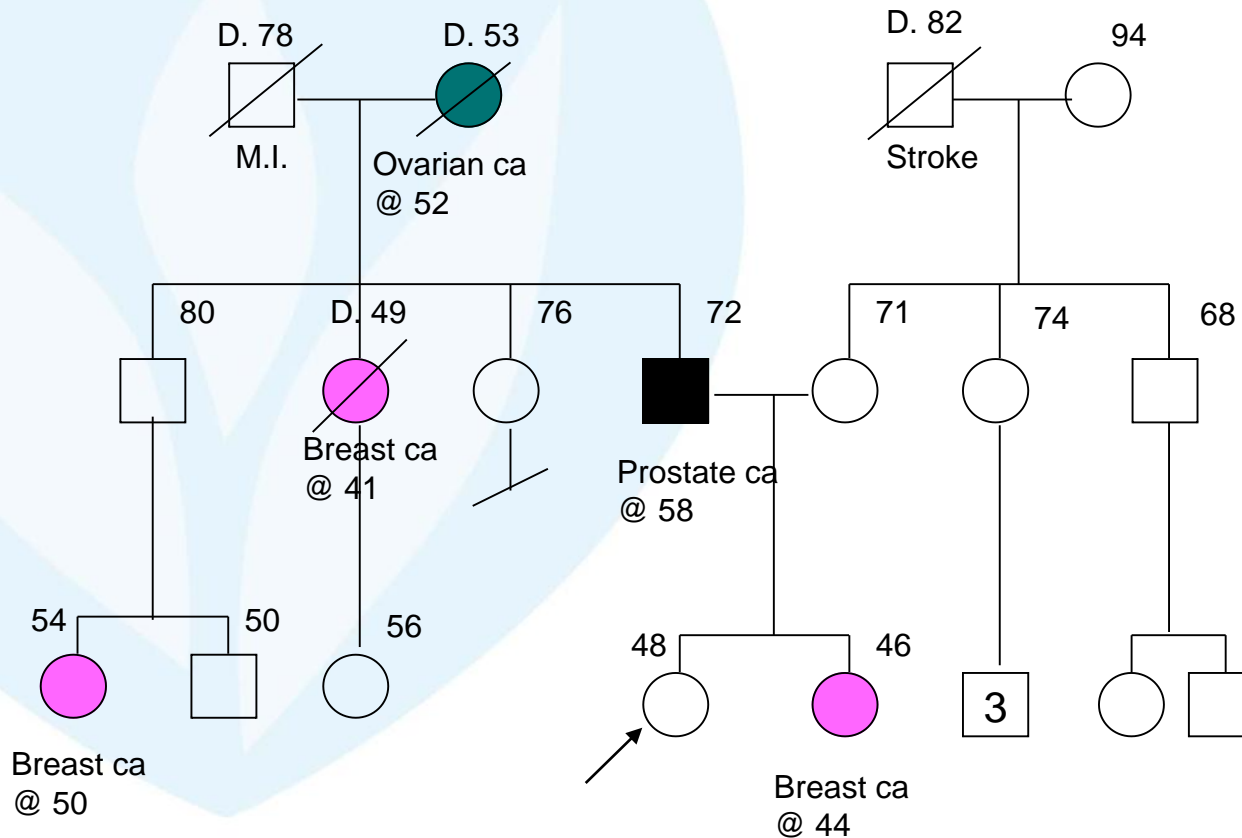

NOTE: The gene mutation can come from the maternal side *or* the paternal side of the family.

Lynch Syndrome (HNPCC)

- Results from a mutation in the MLH1, MSH2, MSH6, PMS2, or EPCAM gene
- Females *and* males have these genes; a child can inherit a mutation from their mother *or* their father.
- First-degree relatives (siblings, children, parents) of a mutation carrier have a 50% chance of having the same mutation.



Hunterdon Healthcare

Your full circle of care.

Lynch, cont'd.

| Cancer Risk | Lynch Mutation Carrier | General Population |
|---|--|--------------------|
| Colorectal cancer | Up to 80% | 5.5% |
| Endometrial (uterine) cancer | Up to 70% | 2.5% |
| Stomach cancer | Up to 13% | <1% |
| Ovarian cancer | Up to 12% | 1.5% |
| Other cancers – urinary tract, brain, small bowel, pancreas, others | Risk is slightly elevated above that of the general population | <1% |



Hunterdon Healthcare

Your full circle of care.

Family History Suggestive of Lynch Syndrome

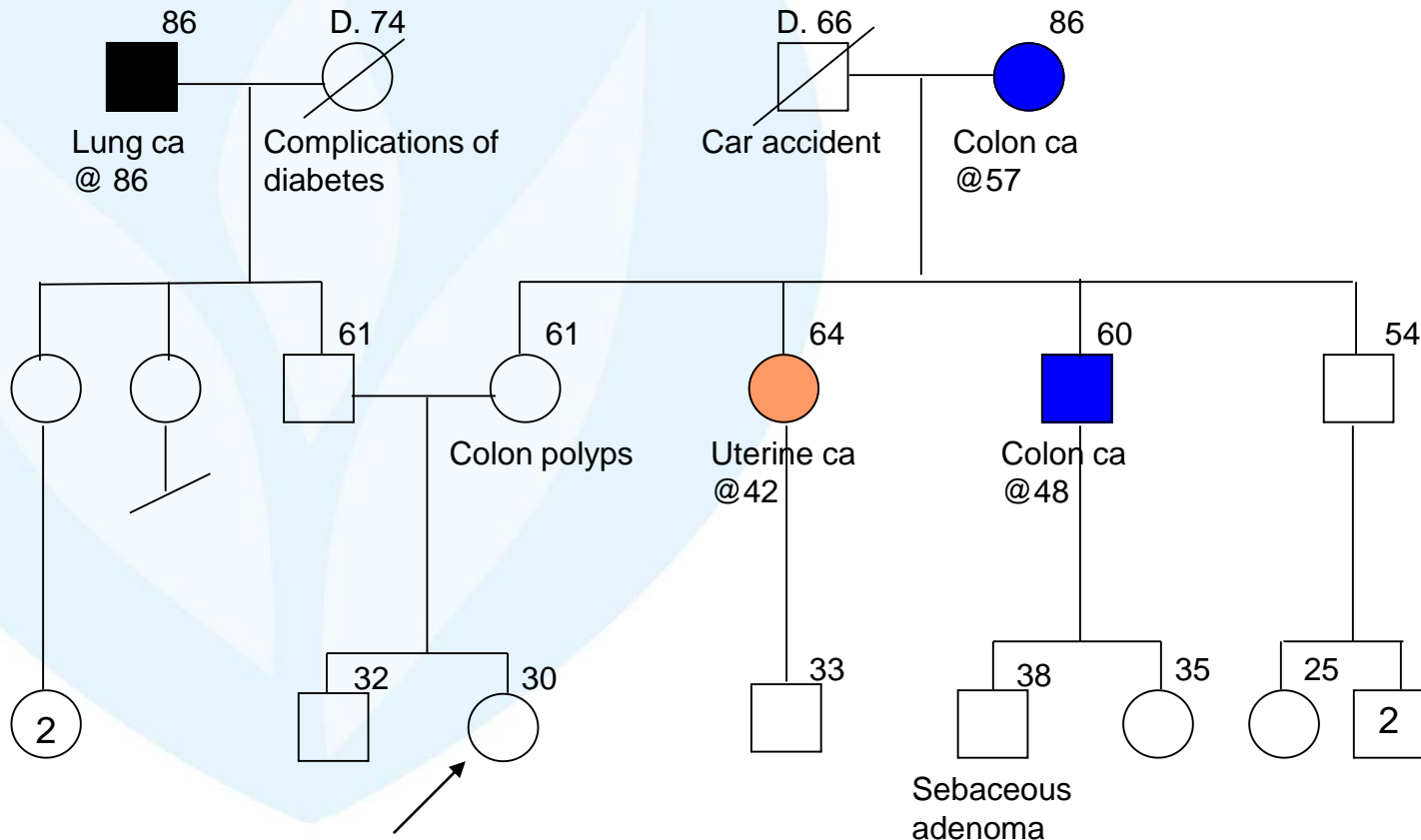

Looking At the Whole Picture and Asking the Right Questions – Why would these women need to worry about uterine or ovarian cancer?

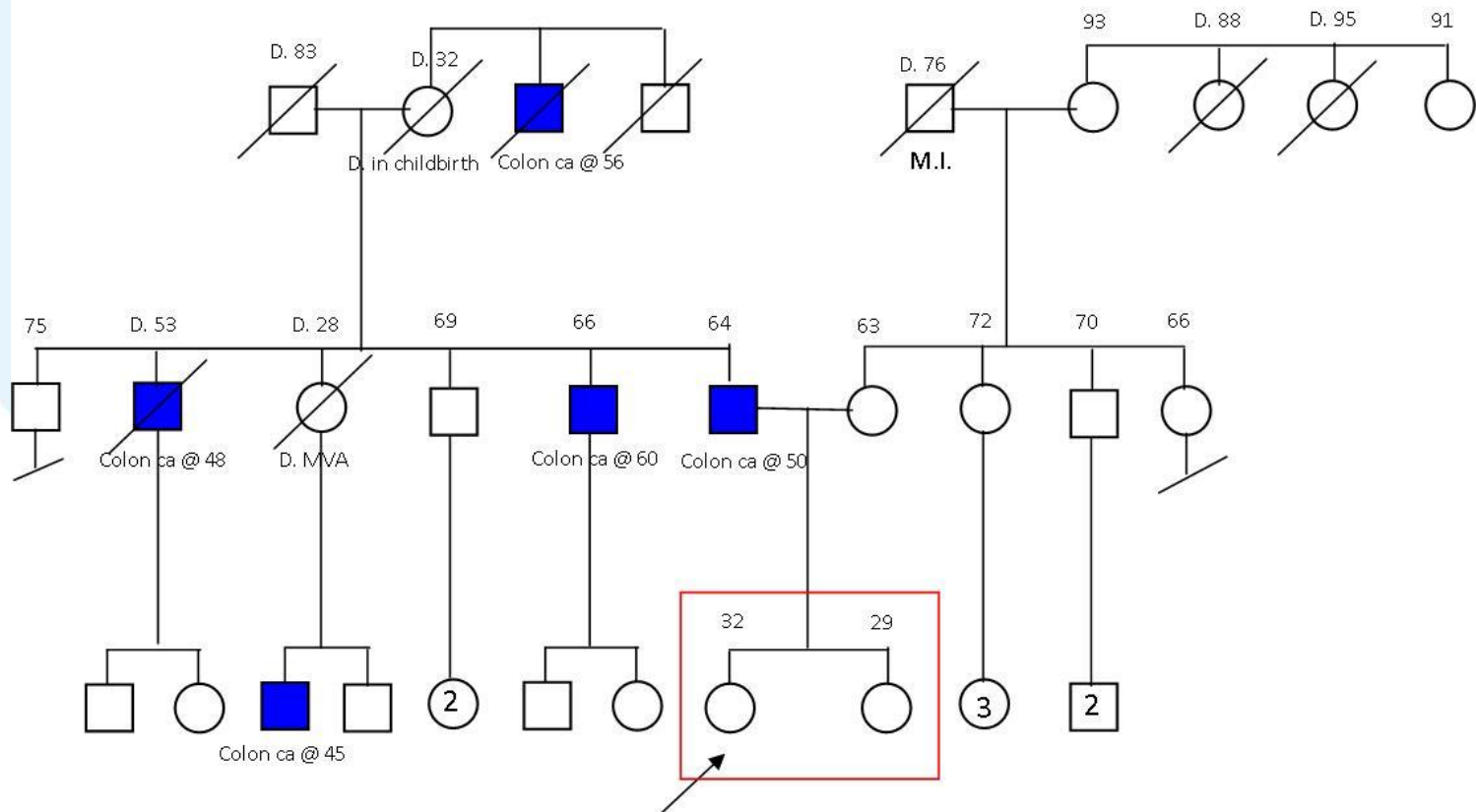

Family History on *Both* Sides Matters!



GENETICS

This is how it works



Hunterdon Healthcare

Your full circle of care.

Genetic Testing

- Is available for many hereditary cancer syndromes
- Is one tool that can help determine if there is a hereditary predisposition to cancers in a family
- Usually involves just a blood test
- Is generally covered by insurance companies, Medicare, and Medicaid if there is a medical indication for the test
- May have implications for many family members



Hunterdon Healthcare

Your full circle of care.

Pre-Test Genetic Counseling

An integral part of the genetic testing process

- Helps determine if genetic testing is appropriate for the family
- Helps patients decide if they *want* testing
- Includes education about genetic testing, when relevant
 - Who is the most appropriate family member to test?
 - Advantages and disadvantages of testing
 - Possible results
 - Risk management options based on results
 - How results might impact other relatives
 - Explanation of insurance coverage
 - *Which* test(s) are indicated?
- Helps determine if records are needed from other family members
- Is required by some insurance companies



Hunterdon Healthcare

Your full circle of care.

Take Home Message

FOR Attendees

DATE Nov. 19, 2015

While You Were Out

Rachel Rando (908) 788-2566

OF Hunterdon Regional Cancer Center

| | | | |
|-----------------|----------|-------------------|----------|
| TELEPHONED | | PLEASE CALL | |
| CAME TO SEE YOU | X | TAKE HOME MESSAGE | X |

MESSAGE Risk assessment does not always involve genetic testing.



Hunterdon Healthcare

Your full circle of care.

Post-Test Genetic Counseling

- Meet with patient in person to discuss test results
- Discuss implications of findings/cancer risks when a mutation is found
- Discuss recommendations based on findings
 - Based on the mutation, when present
 - With no mutation, risk calculations and risk management recommendations are based on family history and other risk factors
- Discussion of implications for other family members
 - Which family members would be impacted if patient has a mutation?
 - At what ages is testing appropriate?
 - With no mutation, should other family members still consider testing?
 - With no mutation, do other family members still have increased cancer risk?
- Explanation of ambiguous findings, such as “variants of unknown significance”
- When needed, assistance with communicating information to other family members
- Discussion of reproductive options
- Is enrollment in research appropriate?



Hunterdon Healthcare

Your full circle of care.

Genes/DNA

Genes are the Units of Inheritance

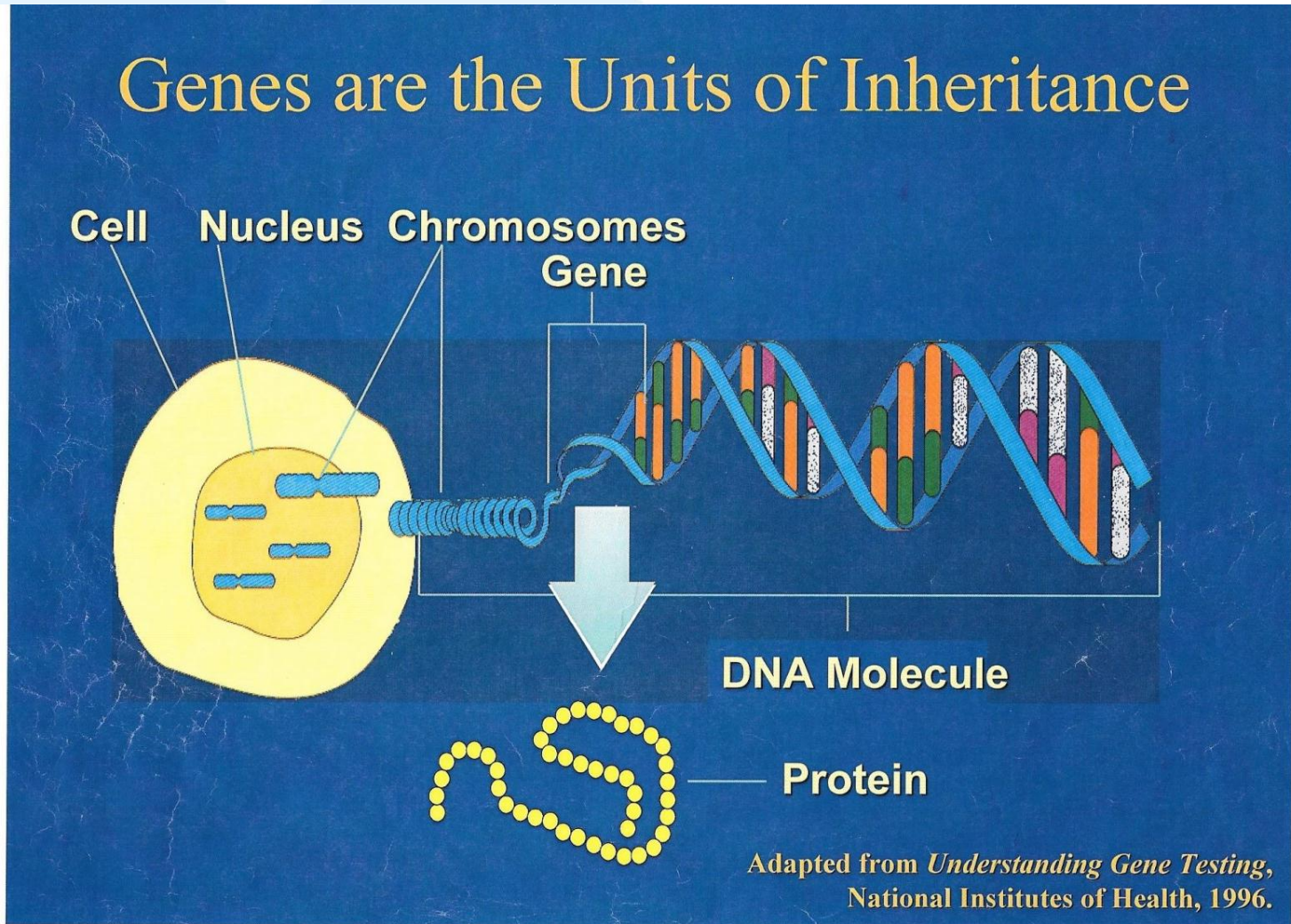

Hunterdon Healthcare

Your full circle of care.

“Genes are the of inheritance”

“Mercer County Community College is located in”

ABC



What would “Spell Check” say about these sentences?



Hunterdon Healthcare

Your full circle of care.

Move From Single Syndrome Testing to Gene Panel Testing

Recent advent of tests which include *multiple* genes associated with hereditary predisposition to certain cancers

(vs. testing for one cancer syndrome at a time via “process of elimination” method)



Hunterdon Healthcare

Your full circle of care.

Ovarian Cancer Patterns

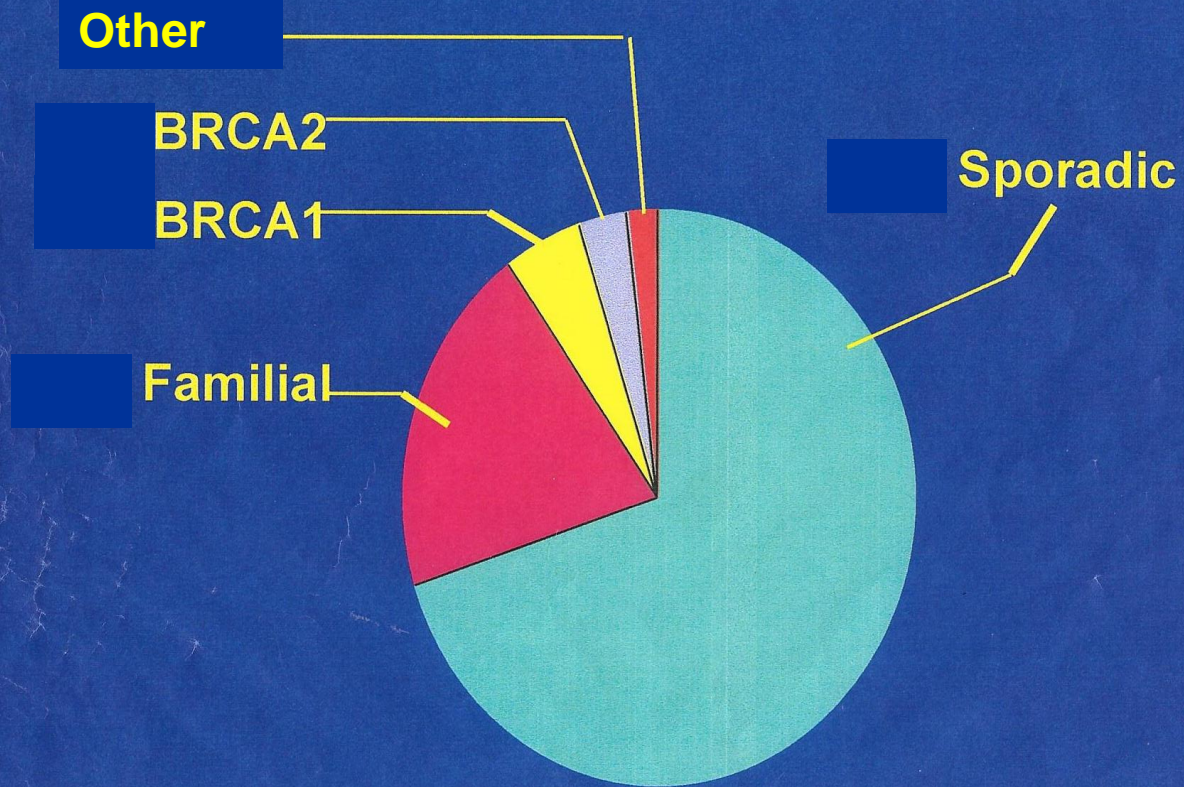

Hunterdon Healthcare

Your full circle of care.

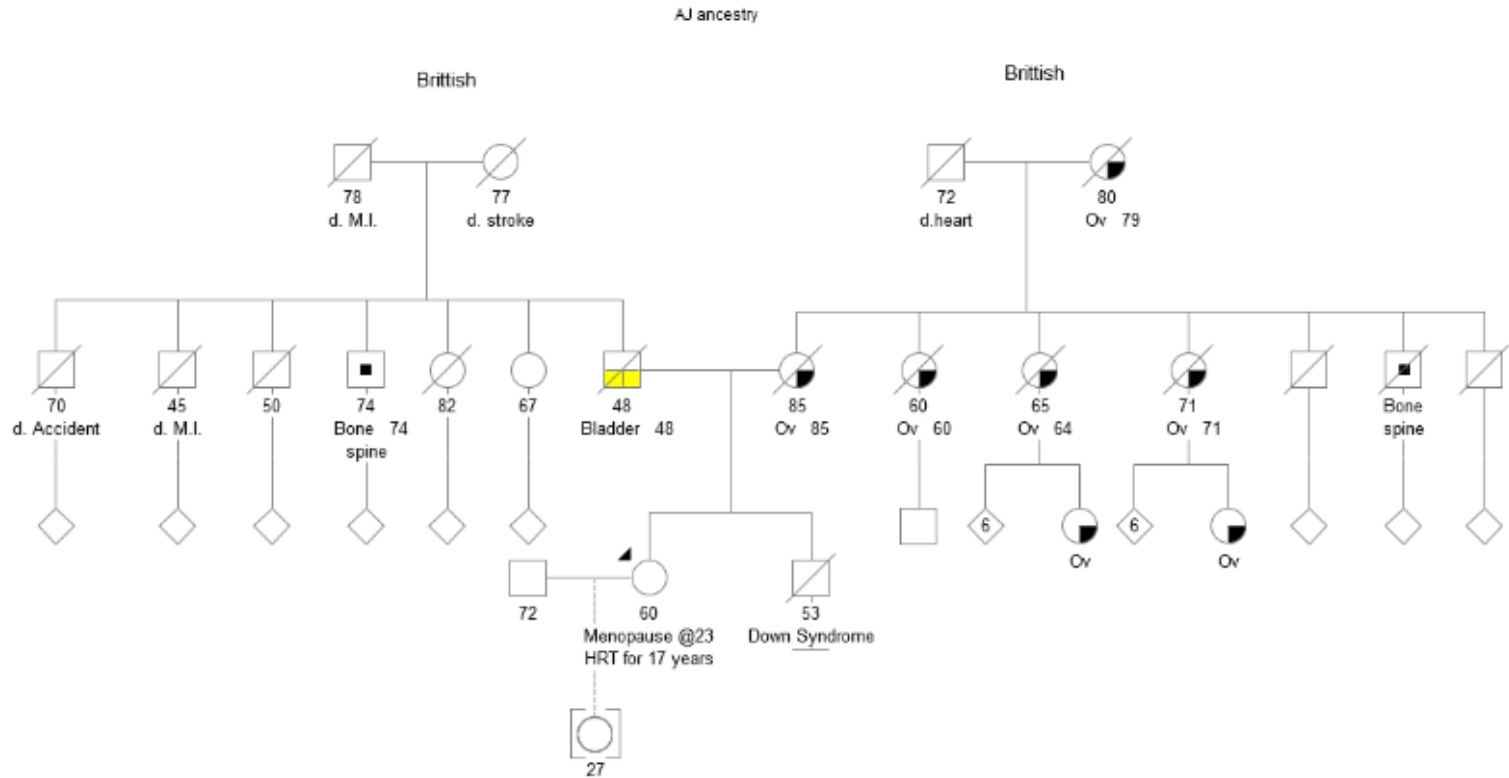
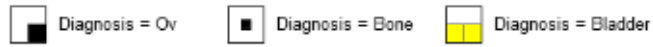

Multi Gene Tests

Ovarian Cancer Panel

- **BRCA1**
- **BRCA2**
- **BRIP1**
- **CHEK2**
- **EPCAM**
- **MLH1**
- **MSH2**
- **MSH6**
- **PMS2**
- **RAD51C**
- **RAD51D**
- **STK11**
- **TP53**



Hunterdon Healthcare

Your full circle of care.

Overlap Between Ovarian and Uterine Cancer-Related Genes

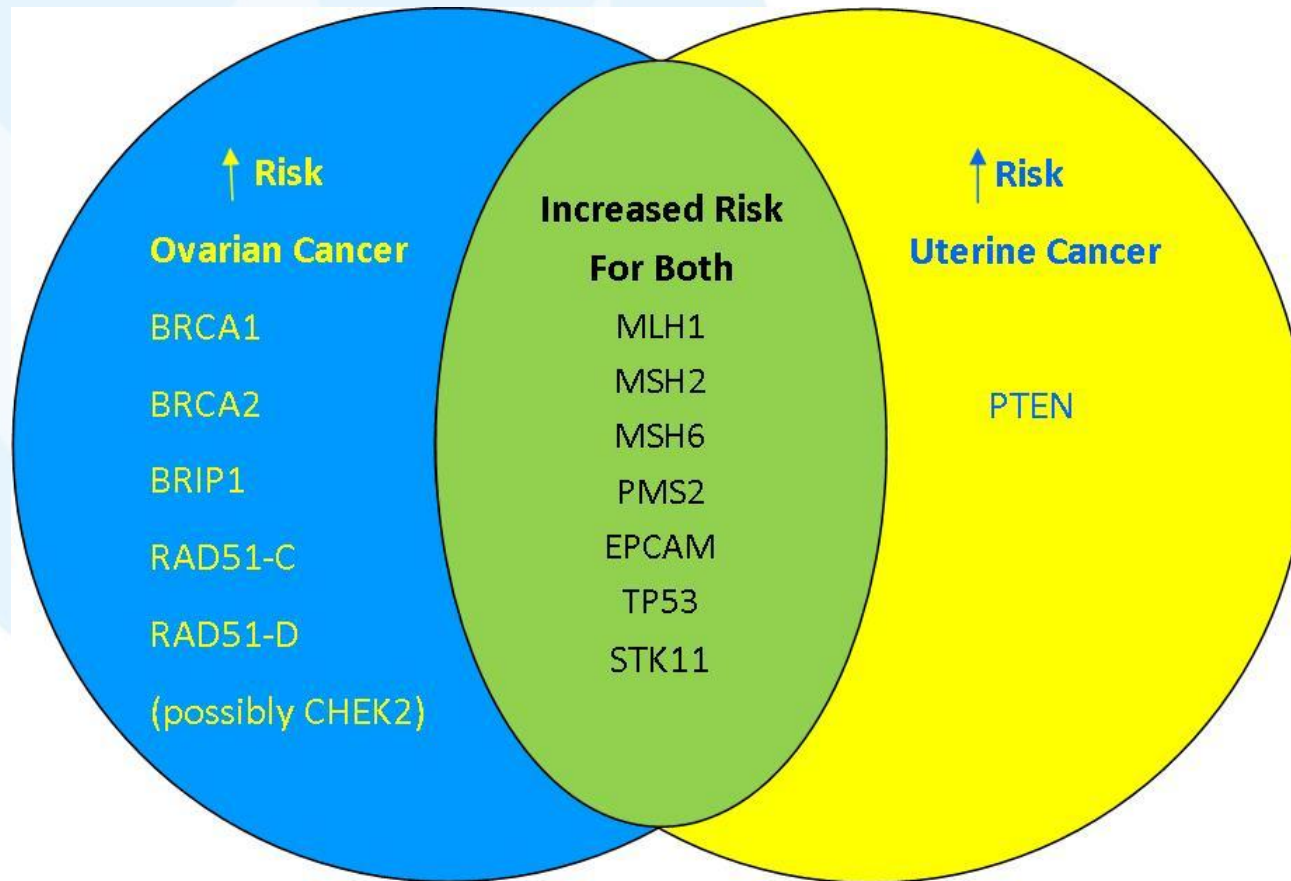

Hunterdon Healthcare

Your full circle of care.

Application of Panel Tests

- Family history is highly suggestive of a hereditary cancer syndrome and single syndrome testing is uninformative
 - Ex: multiple cases of breast and ovarian cancer in a family but no mutation found on BRCA testing
- There are several hereditary cancer syndromes in the “differential diagnosis”
 - Ex: Multiple family members with uterine cancer plus:
 - colon cancer (suggestive of Lynch Syndrome)
 - breast cancer (suggestive of Cowden Syndrome)



Hunterdon Healthcare

Your full circle of care.

Application of Panel Tests, cont'd.

- When insurance will pay for only one test – get the most information possible from that one test
- People who had genetic testing in the past with no mutation found may wish to consider re-assessment and additional testing
- Panel tests may be the way of the future for all genetic testing for hereditary cancer predisposition

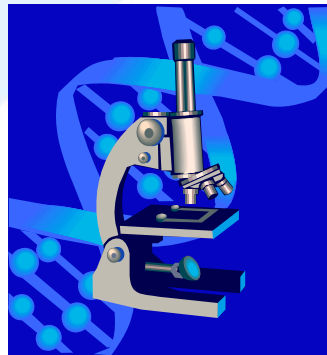

Hunterdon Healthcare

Your full circle of care.

DF

- Diagnosis = Ut
- Diagnosis = Skin Ca-nos
- Diagnosis = Thyroid
- Diagnosis = CRC
- Diagnosis 2 = Ut
- Diagnosis = Lung
- Diagnosis 2 = Lung
- Diagnosis = Gastric

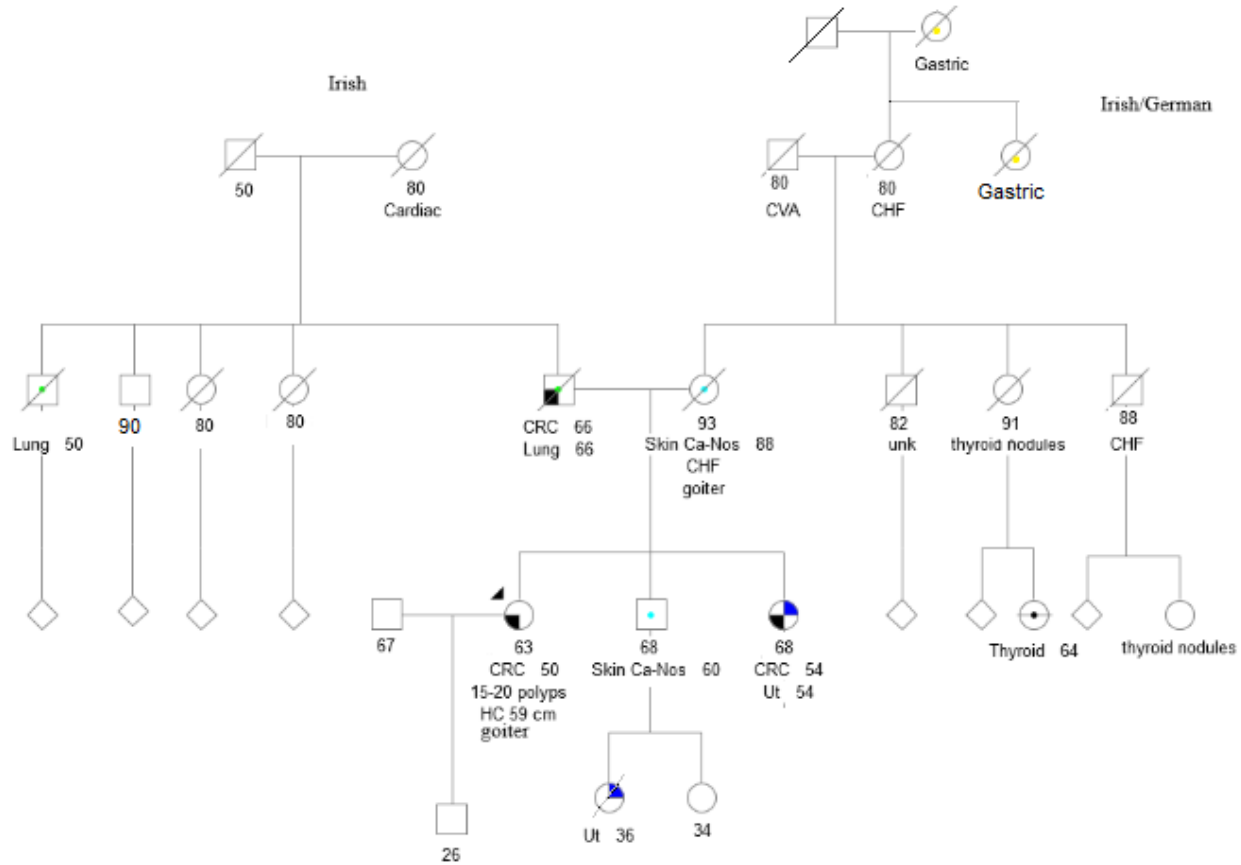

Hunterdon Healthcare
Your full circle of care.

Advantages of Panel Tests

- Answer more questions with one test
- Greatest amount of information in shortest amount of time
- Cost effective
- Good insurance coverage for tests



Disadvantages of Panel Tests

- For *some* genes on the panels, results could have limited utility
 - limited clinical data
 - no well-established guidelines for risk management upon finding of a mutation
- Greater likelihood (compared to single gene testing) of finding a variant of uncertain significance – inconclusive result



Hunterdon Healthcare

Your full circle of care.

Take Home Message

FOR Attendees

DATE Nov. 19, 2015

While You Were Out

Rachel Rando (908) 788-2566

OF Hunterdon Regional Cancer Center

| | | | |
|-----------------|----------|-------------------|----------|
| TELEPHONED | | PLEASE CALL | |
| CAME TO SEE YOU | X | TAKE HOME MESSAGE | X |

MESSAGE Even if you have had risk assessment and/or testing in the past, you may benefit from an updated assessment.



Hunterdon Healthcare

Your full circle of care.



Hunterdon Healthcare

Your full circle of care.

If You/A Family Member/A Patient Has Had Testing in the Past

Important to see an actual copy of the results

- *When* was the test done?
 - Type of testing – sequencing only or also large rearrangement testing?
- Which genes were tested?
- Was it completely negative, or was there a variant of unknown significance?



Hunterdon Healthcare

Your full circle of care.

Risk Management

- There are specific risk management recommendations for HBOC, Lynch Syndrome, Cowden's, and other hereditary cancer syndromes.
 - increased screening and surveillance
 - chemoprevention
 - risk-reducing surgeries
- Guidelines are updated every year.



Hunterdon Healthcare

Your full circle of care.

Risk Management for Ovarian Cancer

- Risk-reducing bilateral salpingo-oophorectomy (surgical removal of ovaries and fallopian tubes)
 - after completion of child-bearing; typically not before age 35
 - *Counseling is critical* re: psychosocial and quality-of-life issues
 - Removal of tubes alone is not standard of care; research is being done
- Screening: trans-vaginal ultrasound + ca-125 blood test
 - not highly accurate, but considered for high risk women over age 30 if child-bearing is not complete or if there are other reasons to not do surgery



Hunterdon Healthcare

Your full circle of care.

Risk Management for Uterine Cancer

- Prophylactic hysterectomy considered for women who have completed childbearing
 - For women at increased risk for both uterine *and* ovarian cancer (e.g., Lynch Syndrome), consideration of removal of uterus, ovaries, and fallopian tubes
- Screening: endometrial biopsies, trans-vaginal ultrasound
 - Not highly accurate, but may be considered; should be discussed with healthcare provider
- Education re: signs & symptoms of uterine and ovarian cancer is important for high risk women



Hunterdon Healthcare

Your full circle of care.

Ethical, Legal, and Social Issues

(there are many...these are just a few)

- Fundamental principles of bioethics apply to the cancer risk assessment process:
 - Respect for autonomy
 - Beneficence
 - Nonmaleficence (Do no harm)
 - Justice
- Genetic testing of children is indicated only if:
 - Onset of disease is likely to occur in childhood
 - Effective risk management interventions are available
 - The genetic test can be clearly interpreted
- Protection against genetic discrimination:
 - HIPAA offers some protections
 - Genetic Information Non-discrimination Act (GINA) – federal law that protects consumers from discrimination by health insurers and employers on the basis of genetic information (there are exceptions)
- Disclosure of genetic information to at-risk relatives
 - Does the healthcare provider have a duty to inform at-risk family members of a cancer-predisposing gene mutation in the family if the patient does not intend to share the information??
- Accidental discovery of non-paternity through genetic testing



Hunterdon Healthcare

Your full circle of care.

Advantages of Risk Assessment

Personalized,
interactive
education and
counseling

Information that
can benefit you
and your family
members

Individualized
prevention and
screening
recommendations

Assistance in obtaining
insurance coverage for
some screening
procedures

Peace of mind for
some family
members

Feeling of
empowerment from
being able to take
steps to reduce the
risk of cancer

Assistance with
communicating risk
information to
family members



Hunterdon Healthcare

Your full circle of care.

References

- National Comprehensive Cancer Network (NCCN). (2015). Hereditary Breast and/or Ovarian Cancer Syndrome. In NCCN Guidelines™ Version 2.2015. Retrieved from http://www.nccn.org/professionals/physician_gls/pdf/genetics_screening.pdf
- National Comprehensive Cancer Network (NCCN). (2015). Lynch Syndrome. In NCCN Guidelines™ Version 2.2015. Retrieved from http://www.nccn.org/professionals/physician_gls/pdf/genetics_colon.pdf
- Berliner JL, Fay AM. Risk assessment and genetic counseling for hereditary breast and ovarian cancer: recommendations of the National Society of Genetic Counselors. J Genet Couns 2007;16:241-260.
- Lindor NM, Petersen GM, Hadley DW, et al. Recommendations for the care of individuals with an inherited predisposition to Lynch Syndrome: a systematic review. JAMA 2006;296:1507-1517.
- SGO Clinical Practice Statement: Salpingectomy for Ovarian Cancer Prevention November 2013.
- Chen LM, Yan KY, Little SE, et al. Gynecologic cancer prevention in Lynch syndrome/hereditary nonpolyposis colorectal cancer families. Obstet Gynecol 2007;110:18-25.
- Vasen HF, Blanco I, Aktan-Collan K, et al. Revised guidelines for the clinical management of Lynch syndrome (HNPCC): recommendations by a group of European experts. Gut 2013;62:812-823.
- Petrucelli N, Daly MB, Culver JO, Feldman GL. BRCA1 and BRCA2 hereditary breast/ovarian cancer. GeneReviews; 2011. Available at: <http://www.ncbi.nlm.nih.gov/books/NBK1247/>.



Hunterdon Healthcare

Your full circle of care.



Questions?

Rachel Rando, MS, CGC
Hunterdon Regional Cancer Center
2100 Wescott Drive
Flemington, NJ 08822
(908) 788-2566
rando.rachel@hunterdonhealthcare.org



Hunterdon Healthcare

Your full circle of care.